

team beta[we]

situ babakan



Olla Y. UI . Inten G . UI . Coriesta Dian S . UI . Jeraldly P . UI . Cindy R . UI . Uyanga Ganchangaa . CU . Zhongmin Deng . CU .
Yalan Zhang . CU . Antonios Satangkas . CU . Vasileia Rapsomaniki . CU . Liliana . CU .

CONTEXT

KEPUTUSAN GUBERNUR PROPINSI DAERAH KHUSUS IBUKOTA JAKARTA NOMOR 92 TAHUN 2000

BAB III TUJUAN, SASARAN, DAN FUNGSI Pasal 3 & 4

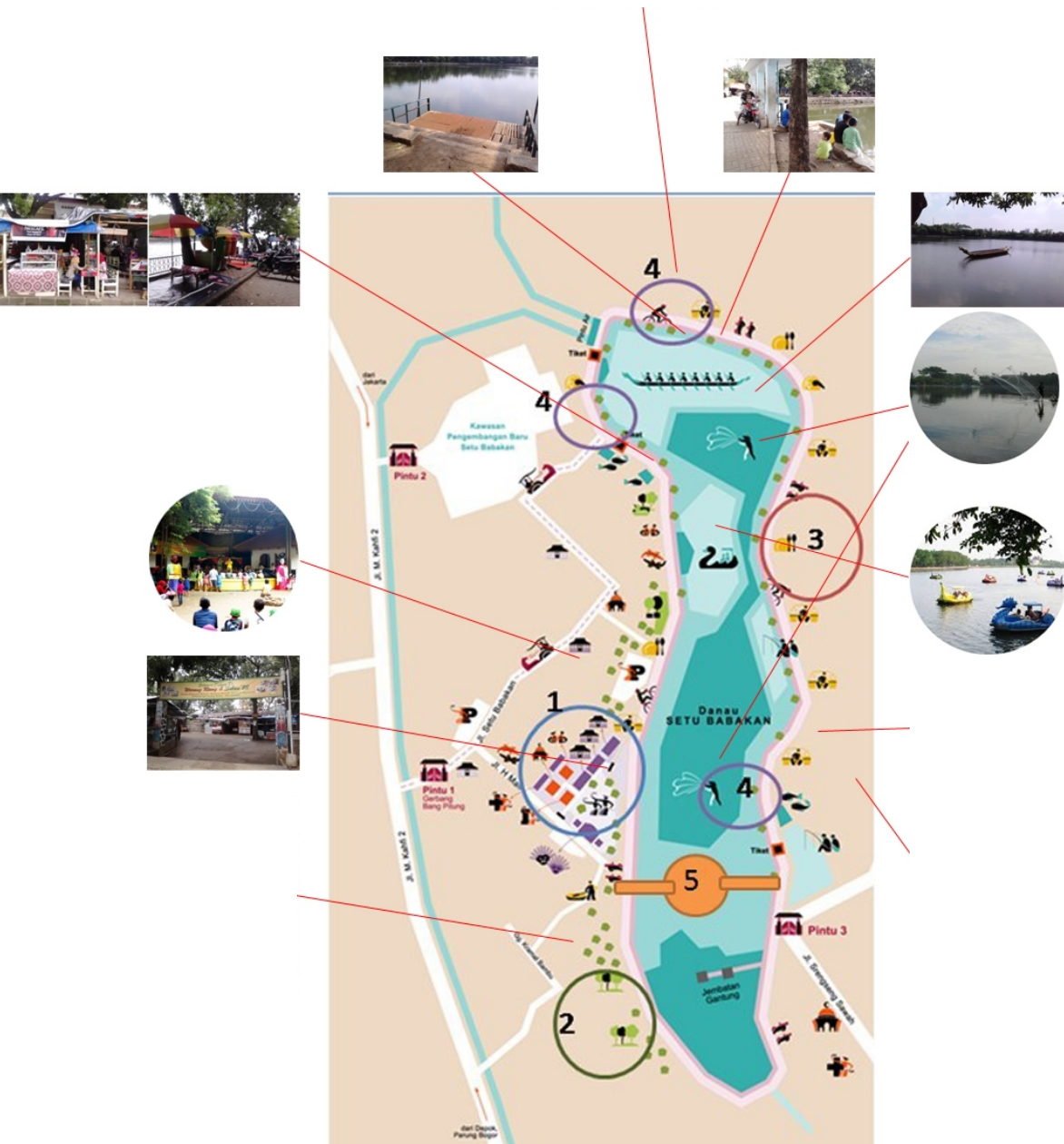

Address :

Jl Muhammad Kahfi II - Srengseng Sawah Jagakarsa, South Jakarta

Source of River : Ciliwung River

Approximate area : 286 hektar (65ha owned by gov, 32ha has managed)



Settlement : 3000 families

Established as a betawi's

conservation culture : 2004

Mangga Bolong & Babakan

legend

-  public houses
-  green space
-  center of village

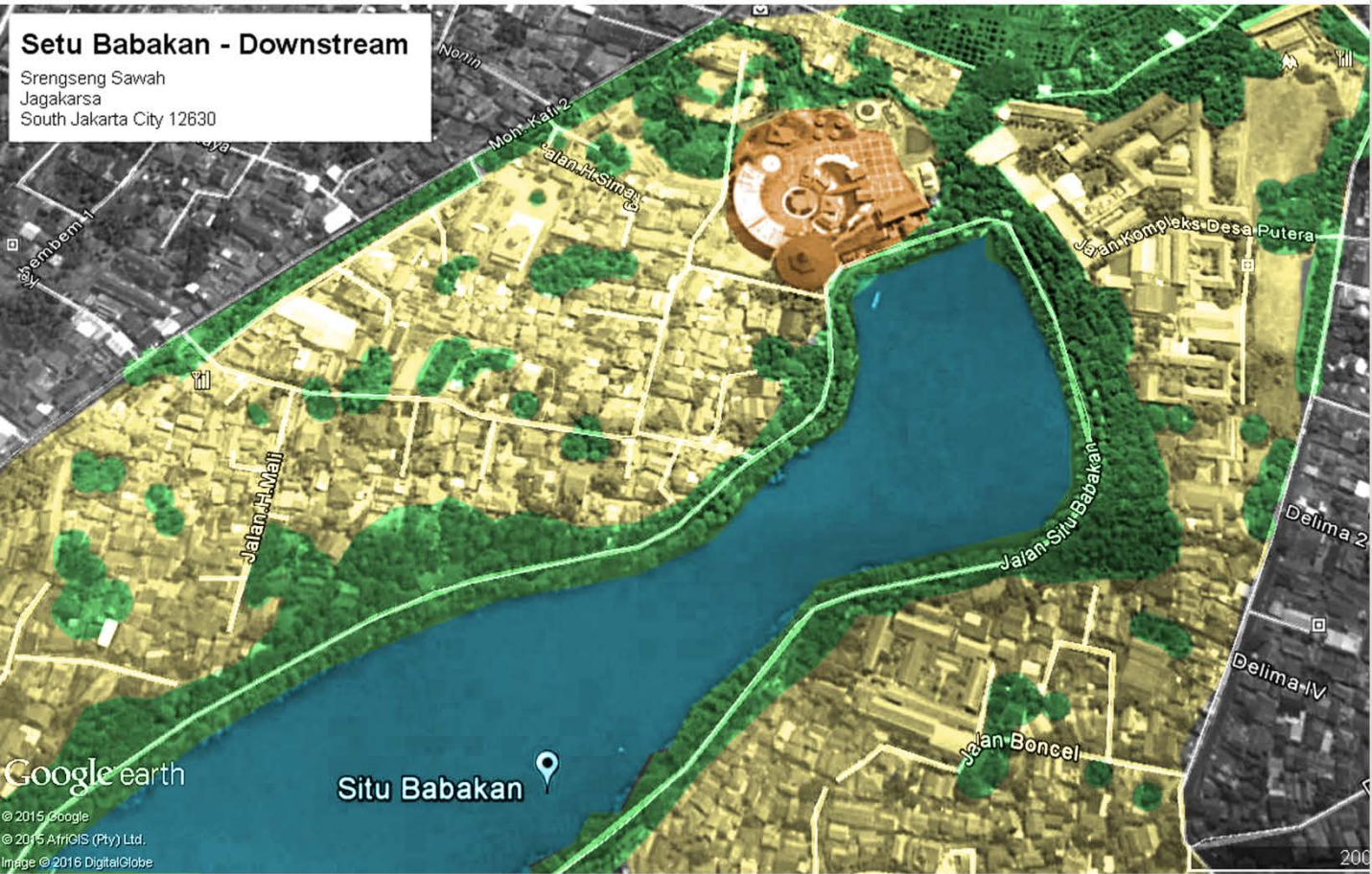



**waste
management**



**waste water
and water quality**



**biodiversity
(land and water)**



public awareness

environmental issues

ISSUE - CULTURAL



◆ The degradation of traditions

◆ The change of perception

◆ The gap of the identity

◆ Population

◆ Clothes

◆ Architecture

◆ Dancing, handcrafts, music etc.

ISSUE - MASTERPLAN

LACK OF PARTICIPATION

the master plan hasn't fully reflected the needs of the local community

EXAMPLES



Arts and cultural center (education)



Green playgrounds



Eco-friendly waste management

lake vendors built env. office

WHAT'S NEXT?



WHAT WE WANT TO EXPLORE MORE ?

What the priority of the master-plan is ?



Habitat suitability level of the lake as far as the increasing of living organisms

